ST. JOSEPH CATHOLIC CHURCH

MASS SCHEDULE

Mon: 7:00 a.m.
Tues: 7:00 a.m.
Wed: 8:15 a.m., 12:15 p.m.
Thurs: 7:00 a.m.
Friday: 7:00 a.m.
Saturday: 8:15 a.m.

WEEKEND MASSES
Saturday Vigil: 5:00 p.m.
Sun: 8:00, 10:00, 12:00
Misa en español: 5:00 p.m.

CONFESSION

Saturday: 3:30-4:30 p.m.

ADORATION AND BENEDICTION

Fridays: 6:00 to 7:00 p.m.

READINGS FOR THE WEEK

Mon. Col 1:24-2:3; Ps 62:6-7, 9; Lk 6:6-11

Tues. Col 2:6-15; Ps 145:1B-2, 8-9, 10-11; Lk 6:12-19

Wed. Col 3:1-11; Ps 145:2-3, 10-11, 12-13AB; Lk 6:20-26

Thur. Col 3:12-17; Ps 150:1B-2, 3-4, 5-6; Lk 6:27-38

Fri. 1 Tm 1:1-2, 12-14; Ps 16:1B-2A, 5, 7-8, 11; Lk 6:39-42

Sat. Nm 21:4B-9; Ps 78:1BC-2, 34-35, 36-37, 38; Phil 2:6-11; Jn 3:13-17

Sun. Ex 32:7-11, 13-14; Ps 51:3-4, 12-13, 17, 19; 1 Tm 1:12-17; Lk 15:1-32

MASS INTENTIONS FOR THE WEEK

Mon. 9/9— 7:00 AM ---------- Gliserio de Asis†
---------- Olivia Cornico†
Tues 9/10— 7:00 AM ---------- Ben Romero†
---------- Consolacion Olivarez Dionido †
Wed. 9/11— 8:15 AM ---------- Fernanda Cabigas †
---------- Ponciano Dionido†
Wed. 9/11— 12:15 PM ---------- Maria Hong†
---------- Leonard Lafferty †
Thur. 9/12—7:00 AM ---------- Int. Arturo Enriquez
---------- Lucila Gatdula †
Fri. 9/13— 7:00 AM ---------- Virginia Ortiguera†
---------- Regino Espiritu†
Sat. 9/14— 8:15 AM ---------- Celedonia Badua †
---------- Int. Winefrida Ferrer
Sat. 9/14— 5:00 PM ---------- Exaltation Enriquez†
---------- Isidro Montes†
Sun. 9/15— 8:00 AM ---------- Int. of St Joseph Parish
Sun. 9/15—10:00 AM ---------- Lola Vidaurri†
---------- Int. of St Joseph Choir
Sun. 9/15—12:00 PM ---------- Lydia Bombase†
---------- Elena Tanola†
Sun. 9/15— 5:00 PM ---------- Collective Intentions

ST. JOSEPH PARISH VISION STATEMENT

We, the members of St. Joseph Parish, are called by the Holy Spirit to live the Gospel of Jesus Christ in our daily lives. We invite all of God's children to join us in our journey to become what we have been called to be: The Body of Christ.

MISSION STATEMENT

We, the community of St. Joseph Parish, in Christ Jesus, and guided by the Holy Spirit, are called to be witnesses to the gospel and servants within the Catholic tradition. We are called to work toward:

- creating an open, hospitable and welcoming community;
- embracing diversity, celebrating the giftedness of each person
- committing to the spiritual growth and education of all members; and
- serving one another and our community.

Parochial Admin.: Rev. Joshy Mathew, CMI
fr.joshy@stjoseph-vacaville.org

Parochial Vicar: Rev. Juan Carlos Villavicencio, PES
fr.juancarlos@stjoseph-vacaville.org

Deacon Scott Sexton
deaconscott@stjoseph-vacaville.org

Business Manager: Melissa Vlach
MelissaV@stjoseph-vacaville.org

Admin Assistant: Timi Llorente
TimiL@stjoseph-vacaville.org

Admin Assistant: Cleo Salinas
CleoS@stjoseph-vacaville.org

Music Director: Manolito Jaldon, Jr.
mjaldon@stjoseph-vacaville.org

DRE: Jerome Baybayan
JeromeB@stjoseph-vacaville.org

Youth Minister: Diana Banasan
DianaB@stjoseph-vacaville.org

Website: www.stjv.org
Office Hours: M-F 9:00 a.m. - 4:00 p.m.

NOTRE DAME SCHOOL
1781 Marshall Road
Vacaville, CA 95687
(707) 447-1460

Website: notredamevacaville.org
Principal: Mr. Tom Jensen
tjensen@notredamevacaville.org

REFLECTION

What does it take to be a disciple of Jesus? A couple of weeks ago, we learned it takes discipline, a word derived from the same Latin root, disciplina, which means teaching or instruction. A new school year has just begun for many of us. What an appropriate time to act as a student, eager to learn what it takes to follow the Lord.

OUR WEEKLY COLLECTION

Our Sunday offering for the weekend of September 1, 2019 was $12,244. The collection for the Maintenance Fund received $2,969. Thank you for your generous offerings.

READINGS OF THE DAY

Today's readings can be found at #921 in the *Glory & Praise* books - the 22nd Sunday in Ordinary Time, Year C.

ADMINISTRATIVE ASSISTANT

St. Joseph Parish has an opening for a part-time (25 hours per week) administrative assistant. This person will greet visitors, answer phone calls, assist families as they prepare for sacraments, and handle other administrative duties. The ideal candidate is friendly, detail-oriented, and comfortable using Microsoft Office and database software. Ability to speak Spanish is a plus. For an application, stop by the parish office or visit our website. Position is open until filled.

CUSTODIAN/MAINTENANCE

St. Joseph Parish is looking for a part-time Custodian/ Maintenance Worker. This person will help us to maintain facilities that are clean and safe for all church functions. Duties include janitorial tasks, performing minor repairs, making recommendations for larger projects, and assisting with facility needs for church events. For an application, stop by the parish office or visit our website.

FOOD DRIVE

Next weekend, September 14-15, will be our monthly food drive to support St. Mary's Food Locker. Please bring in your donations of canned and nonperishable food items. Thank you for your generosity toward those in need in our community.

YOUTH MINISTRY

High school teens: you're invited to bbq and games on Sunday, September 8th. We'll see you at the parish center from 1 to 3 pm.

RCIA

RCIA continues Wednesdays at 7:00 pm in the church meeting room.

Are you an adult Catholic who never received all of your sacraments of initiation (Baptism, First Communion, Confirmation)?

Are you a non-Catholic who is interested in learning more about the teachings of the Catholic faith?

The Rite of Christian Initiation of Adults (RCIA) is the program for you. September is the inquiry period, which is the perfect time to explore and bring your questions before making a formal commitment. Contact Dennis Tremethick or the parish office for more information.

RCIA ADAPTED FOR CHILDREN

RCIA Adapted for Children (RCIC) continues this Thursday, September 12 at 5:30 in the church meeting room. Children who are seven years old or older and not yet baptized are invited to join this program, in preparation for receiving the sacraments at the Easter Vigil. For a registration form or for more information, contact the office.

BIBLE STUDY

Understanding the Mystery of the Bible, our new 8-week adult Bible Study, will begin this Tuesday, September 10 at 7:00 pm in the church meeting room. Please bring your Bible. If you signed up in advance, your materials will be available at the first class. Any questions, contact the parish office or email Deacon Scott at deaconscott@stjoseph-vacaville.org.

CHILDREN'S LITURGY OF THE WORD

This weekend is Children's Liturgy of the Word at the 10:00 am and noon Masses. We invite children in kindergarten through 6th grade to participate in this age-appropriate Liturgy of the Word to help them understand the Word better. Father will ask all of the children to come forward, give them a special blessing, and the catechist will lead them to the Church Meeting Room where they will learn about the Sunday readings together as a group. The children will return to Mass before the Liturgy of the Eucharist.

"And thus were the paths of those on earth made straight." Wisdom 9:18

SAN LORENZO RUIZ

On Saturday, September 14, 2019 our 5:00 pm Mass will be a special celebration in honor of San Lorenzo Ruiz. We will begin at 4:30 pm with the praying of a Novena prior to the regularly scheduled 5:00 pm Mass. Afterward there will be a potluck reception in the parish center. Everyone is invited. Sign up in the narthex after Mass. You can also support the celebration with donations toward the food or floral décor. Envelopes are available in the narthex.

Please come and help us to honor this saint and martyr as one parish community. San Lorenzo Ruiz, pray for us!

DIOCESAN COLLECTION

There will be a second collection—the Diocesan Collection for Priests Retirement—at all Masses this weekend. This is our opportunity to take care of the faithful and dedicated priests who have spent their lives caring for our spiritual and sacramental needs within our Diocese. If you are not prepared this weekend, there are envelopes in the narthex for you to take home. Simply return the envelope in the offering next week. Thank you for your support of our parish priests.

CFC KIDS FOR CHRIST

Sunday, September 15, 2pm-4pm, PCMR#3

Please RSVP by Thursday, September 12 via email or text.

Topic: I Will Follow Jesus

To follow Jesus is to recognize His voice around us amidst all the distractions

Featured Saint: St. Theresa of Calcutta

We are inviting all children ages 4 to 12 to join our St Joseph CFC Kids Ministry. We gather once a month for fun activities and games; for prayer and worship God through singing; for meeting new friends and grow spiritually with them as we share and pray together. For more info, please email us at cfckidsvacaville@gmail.com or text 707-980-2942. Like us or follow us on Facebook CFC Kids For Christ Vacaville Area.

TWEET FROM POPE FRANCIS

Try to keep quiet a moment and let God love you. Try to silence all the inner voices, and rest for a second in His loving embrace.

EVENTS THIS WEEK

Monday 9/9
Flame of Love Rosary - 6:00 pm, Chapel
Tuesday 9/10
Legion of Mary - 8:30 am, PCMR#1
Disciples of Jesus - 5:30 pm, PCMR#1
Adult Bible Study - 7:00 pm, Church meeting room
Wednesday 9/11
Rosary Club - 3:00 pm, Chapel
Faith Formation - 4:00 pm & 5:30 pm, Classrooms
Spanish Bible Study - 7:00 pm, PCMR#1
RCIA - 7:00 pm, Church meeting room
Thursday 9/12
RCIC - 5:30 pm, Church
10:00 am Choir Rehearsal - 7:00 pm, Church meeting room
Friday 9/13
Spanish Children's Choir - 6:30 pm, Church meeting room
Saturday 9/14
San Lorenzo Ruiz Novena, Mass & Reception - 4:30 pm, Church
Sunday 9/15
Youth Ministry - 1:00 pm, Parish Center
CFC - 1:30 pm, PCMR#1
CFC Kids - 2:00 pm, PCMR#3

COUPLES FOR CHRIST

YOU are INVITED to the 2019 Vacaville Christian Life Program (CLP), sponsored by the Couples for Christ (CFC).

When: Sunday, Sep 15, 2019, 1:30 to 3:30 pm. Meet weekly; 8-week program. Where: St. Joseph Parish Center Meeting Room (PCMR) #1 near Parish Center Gym. Who: Adults ages 18+, married & single.

Why: CFC will assist you and your family to cultivate an intimate relationship with Jesus Christ. Vision of CFC is: "Families in the Holy Spirit Renewing the Face of the Earth". CFC is a Vatican recognized "Lay Ministry of the Catholic Church".

Food: A nice lunch will be served before the presentations.

Fact: Many members of CFC have marriages that last a lifetime with children actively involved in the Church.

Contact: Dennis and Edith Tremethick at 707-392-0543 or email tremethicks@att.net.

BULLETIN ADVERTISERS

Thank you to Jeannine C. Harmath, Piano Teacher for her support of our weekly bulletin. Please support our advertisers and let them know you appreciate their support of St. Joseph Parish.

Catholic Charities
YOLO • SOLANO

Programs & Services
Rental Assistance
Parenting Classes
Individual & Family Counseling
Immigration Legal Services
CalFresh Food Assistance
And More

Vallejo Office: (707) 644-8909
Woodland Office: (530) 214-4081

Vaca Hills Chapel

Funeral Home since 1967
Family owned and Locally Operated

Complete Funeral Services

Call **707-446-3233** 24 Hours

524 Elmira Road, Vacaville * Located next to the Vacaville-Elmira Cemetery * FD-1297

ANGELITO AND BRIDGETTE USON AND FAMILY
PARISHONERS

Traditional Burial • Cremation • Memorial• Veteran
Creativity and Personalization Encouraged
Pre-Arrangement Planning • Serving All Faiths
Monuments-Markers • Assignments Accepted
All Major Credit Cards • Ample Parking

Steve Case

Caliber Home Loans
Mortgage Loans
(707) 421-1001
www.caseloans.com
NMLS #280933
Parishioner

Comfort Living for Seniors
Providing Love and Care Your Family Deserves

Donabell Saddi, Administrator
(707) 410-9706
685 Purple Martin Drive, Vacaville
License # 486802064
comfortseniors@yahoo.com

Mention this ad for $500 off first month's rent.

G.G.'s Hair Salon
1989 Peabody Rd. Ste 5
Vacaville, CA 95687
(707) 450-0325
(Parishioner)

Opera House
Management — 707.446.4441
events@vacavilleoperahouse.com
560 Main St, Suite C, Vacaville, CA 95687
www.vacavilleoperahouse.com
Banquet Facility & Event Management

M & D Carpets
Carpet • Hardwood • Linoleum
Tile • Laminates • LVT
Danielle Berger Owner/Parishioner
Showroom Located at 765 C Eubanks, Vacaville
449-8376 mdcarpetsinc@yahoo.com

Vogue Salon & Spa
501 Nut Tree Ct, Vacaville, CA
707-448-2500
Full Service Hair
Manicures, Pedicures,
Airbrush & Permanent Makeup,
Massage, Facials, & Spray Tanning
www.voguesalonandspa.biz

Go Back to School with
PIANO LESSONS

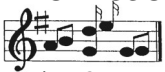

Jeannine C. Harmath
Piano Teacher
(707) 236-0205
jcgharmath@gmail.com
161 Bounty Lane, Vacaville, CA 95687

COLDWELL BANKER
KAPPEL GATEWAY REALTY
Elaine Sciacca
Realtor®
LIC# 02089683
Cell: 707.344.1891
SoldBuyElaine.com
Email: elaine.sciacca@kappelgateway.com
PARISHIONER

SHAW & ASSOCIATES
LAWRENCE SHAW, CPA
LAUREN SHAW, CPA
TAX PLANNING
TAX RETURN PREPARATION
INDIVIDUAL, BUSINESS & ESTATE
190 S. ORCHARD, SUITE B-201, VACAVILLE
707-448-8451
PARISHIONERS

McCune
GARDEN CHAPEL
MORTUARY • CREMATION • MONUMENTS
PRE-ARRANGEMENT PLANNING
FD-0388
Family Owned and Operated Since 1938
212 Main Street • Vacaville
448-6546 • Fax: 448-6559
www.mccunechapel.com

SUPPORT LINE MINISTRY
If you are experiencing pain, loss, or life's challenges of any kind, please contact the Support Line Ministry at 707-447-2354

NOTRE DAME SCHOOL
Vacaville, California

NOTRE DAME SCHOOL
1781 MARSHALL ROAD
VACAVILLE, CA 95687
(707) 447-1460
www.notredamevacaville.org
Transitional Kindergarten - 8th Grade

CATHOLIC SCHOOLS
Faith
Knowledge
Morals
Discipline
DIVIDENDS FOR LIFE

Bernie Doherty
Handyman
(707) 685-4484
-no job too small-
-reasonable rates-
Parishioner

universal painting
CONTRACTORS, INC.

PAINTING & DECORATING CONTRACTORS
INTERIOR • EXTERIOR
CA LIC. #942573
"FREE ESTIMATES"
STEVE FITZPATRICK
OWNER / PARISHIONER
447-6922

CATHOLIC FUNERAL & CEMETERY SERVICES
OF THE DIOCESE OF SACRAMENTO
*Your **Catholic** resource for **Advance Planning & End of life Services** for **Funeral, Cremation & Cemetery** needs within the **Diocese of Sacramento.***
707-644-5209
St. Alphonsus Cemetery Fairfield

DR BRYAN C. SCOTT
ORTHODONTICS
we go the extra smile
www.scott-ortho.com
(707) 451-2292
Parishioner

Bryan-Braker Funeral Home
FD988
1850 West Texas St, Fairfield (707) 425-4697 *www.BryanBraker.com*
Burial & Cremation
Services & Receptions
Markers & Monuments

If you would like to support our parish through an ad in the weekly bulletin, please call the parish office at (707) 447-2354.

Thank you!

PLEASE PATRONIZE OUR ADVERTISERS

Let them know you appreciate their support of the Parish Bulletin. That is the best way to thank them for your bulletin.

Aaron Plumbing
Three Generations
$25.00 OFF
On Any Work Performed
707-446-3420
Parishioner